© – TE Connectivity. All Rights Reserved.

| REVISIONS | | | | | |
|---|---|---|---|---|---|
| P | LTR | DESCRIPTION | DATE | DWN | APVD |
| | B4 | REVISED PER ECN-21-122181 | 26OCT2021 | RZ | WK |

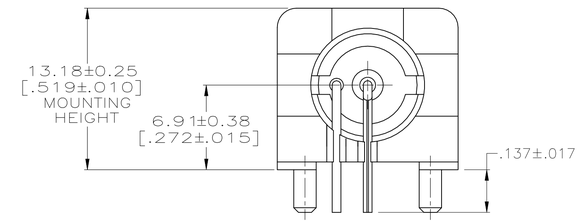


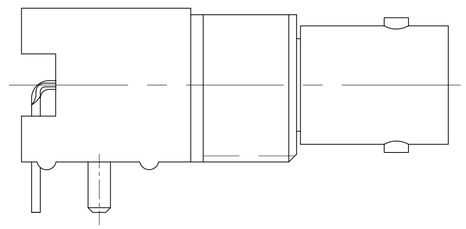

VIEW D
(SAME AS VIEW A
EXCEPT AS SHOWN)

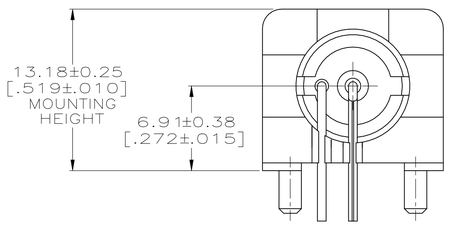


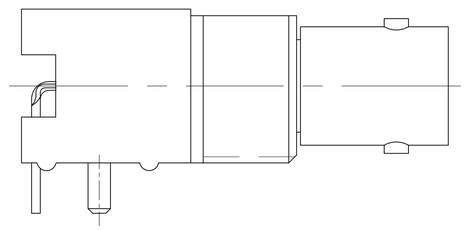

VIEW C
(SAME AS VIEW A
EXCEPT AS SHOWN)

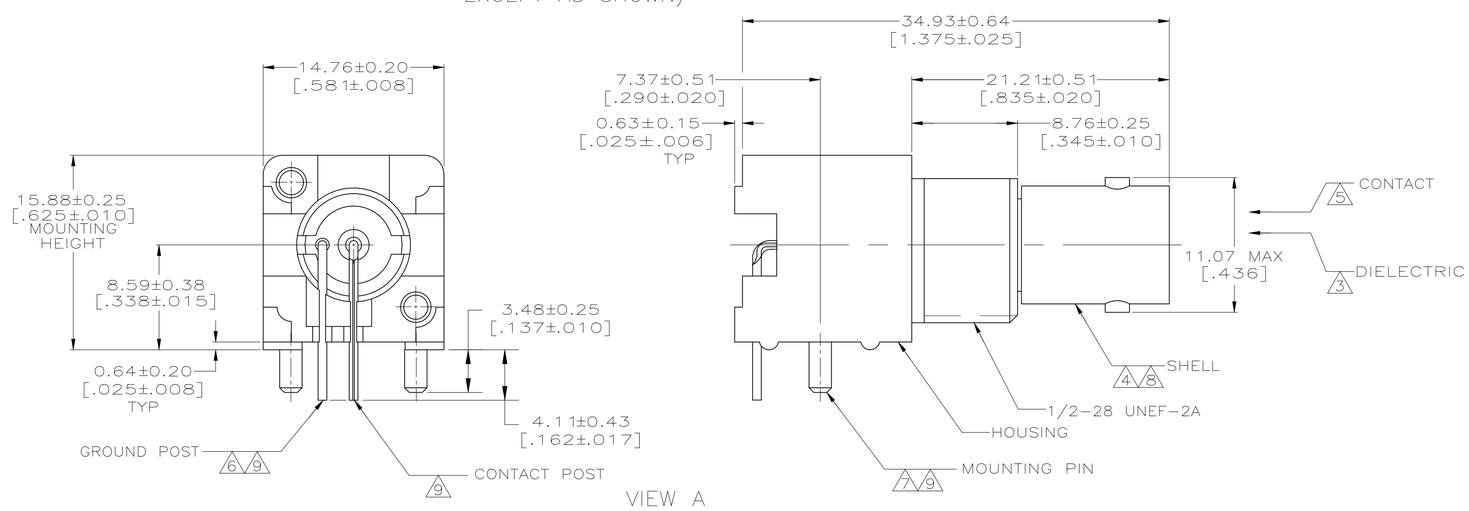


VIEW A

1. POLYESTER PBT PER MIL-M-24519, TYPE GPT-15F, UL94V-O RATED, COLOR:WHITE
2. POLYESTER PBT PER MIL-M-24519, TYPE GPT-15F, UL94V-O RATED, COLOR:BLACK
3. POLYMETHYLPENTENE, GENERAL PURPOSE.
4. ZINC PER QQ-Z-363.
5. PHOSPHOR BRONZE PER QQ-B-750.
6. BRASS PER ASTM-B-453.
7. BRASS PER ASTM-B-16.
8. NICKEL PLATE PER QQ-N-290, 3.81 μm [.000150] MINIMUM THICK.
9. TIN PLATE PER ASTM-B-545. 3.81 μm [.000150] MINIMUM THICK.
10. GOLD PLATE PER MIL-G-45204, 0.76 μm [.000030] MINIMUM THICK.
11. GOLD PLATE PER MIL-G-45204, 1.27 μm [.000050] MINIMUM THICK.
12. SEE INSTRUCTION SHEET 408-2769.
13. RECOMMENDED TORQUE FOR NUT(part 2) : 0.9 Nm.

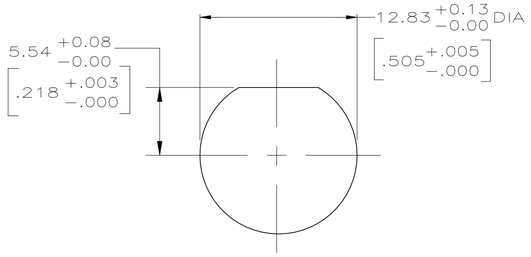


RECOMMENDED PANEL CUTOUT

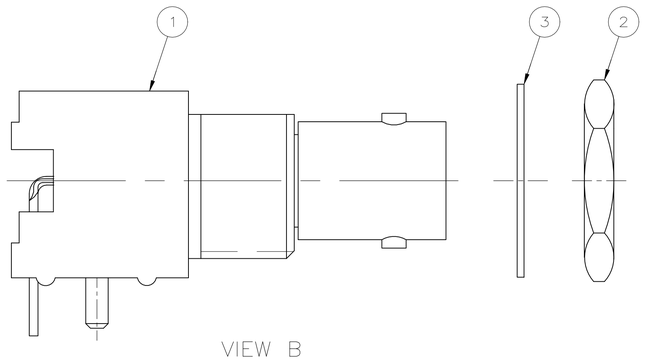


VIEW B

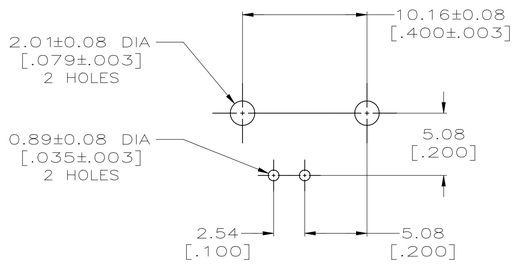


PCB CONFIGURATION

| CONTACT FINISH | HOUSING MATERIAL | VIEW | 3 LOCKWASHER | 2 JAM NUT QTY=1 | 1 ASSEMBLY QTY=1 | PART NUMBER |
|---|---|---|---|---|---|---|
| 10 | 2 | D | – | – | – | 1-5227161-8 |
| – | – | B | 1-329632-2 | 1-329631-2 | 5227161-9 | 1-5227161-7 |
| – | – | B | 1-329632-2 | 1-329631-2 | 5227161-6 | 1-5227161-6 |
| 10 | 2 | C | – | – | – | 1-5227161-5 |
| 10 | 2 | C | – | – | – | 5227161-9 |
| 10 | 1 | C | – | – | – | 5227161-7 |
| 10 | 2 | A | – | – | – | 5227161-6 |
| 10 | 1 | A | – | – | – | 5227161-3 |
| 9 | 2 | A | – | – | – | 5227161-2 |
| 9 | 1 | A | – | – | – | 5227161-1 |

THIS DRAWING IS A CONTROLLED DOCUMENT.

DIMENSIONS: INCHES

TOLERANCES UNLESS OTHERWISE SPECIFIED:
0 PLC ± –
1 PLC ± –
2 PLC ± 0.05 [.002]
3 PLC ± –
4 PLC ± –
ANGLES ± –

MATERIAL 1 2 3 4 5 6 7

FINISH 8 9 10 11

DWN 20APR2005 L. VARELA – DOCK5
CHK 20APR2005 J. HAVENER
APVD 20APR2005 S. BURKHOLDER
PRODUCT SPEC 108-12078
APPLICATION SPEC –
WEIGHT 0.000000
CUSTOMER DRAWING

TE Connectivity

NAME JACK, RIGHT ANGLE, 50 OHM, PCB, BNC

| SIZE | CAGE CODE | DRAWING NO | RESTRICTED TO |
|---|---|---|---|
| A1 | 00779 | C-5227161 | – |

SCALE 4:1 SHEET 1 OF 1 REV B4