RoHS

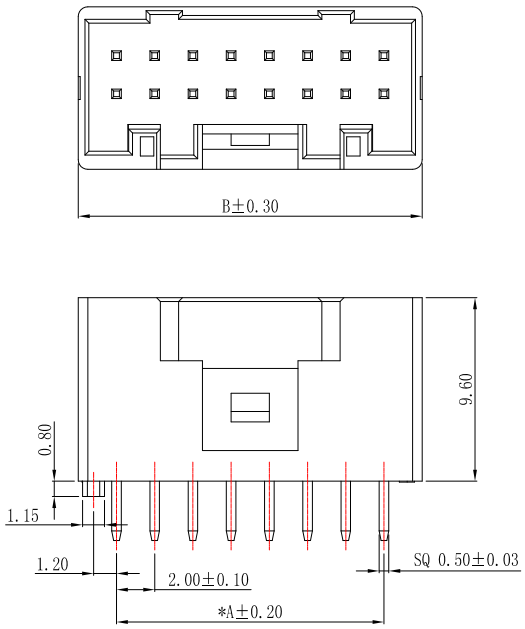


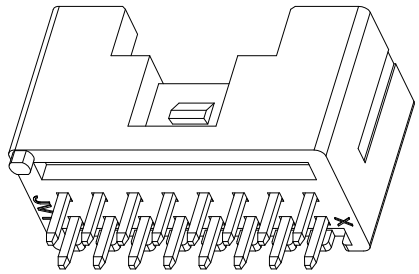


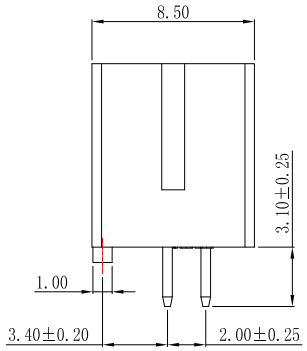


## ■ Specifications

- Voltage rating: 250V AC/ DC
- Current rating: 3A AC/ DC
- Withstanding Voltage:800V AC/minute.
- Insulation resistance:1000MΩ Min.
- Temperature range: -25℃~+85℃
- Contack resistance: 20mΩ Max.

## ■ Wafer

- Material: PA46 UL 94V-0
  Pin: Brass/Tin-Plated

JVT2060W46-2*XXSNP-D

- Logo
- Series NO.
- Wafer
- PA46 UL94V-0
- Pin NO.
- SN-Tin Plated
- P-With boss
- D-DIP

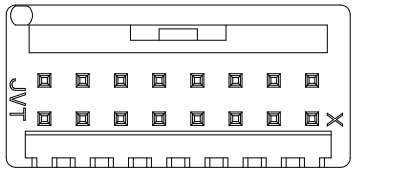


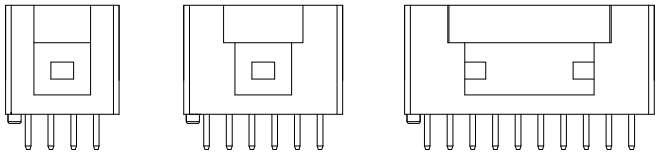

04P~10P 12P~18P 20P~40P

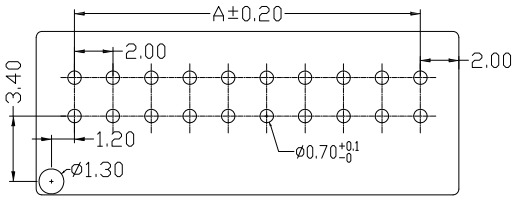


P.C.B LAYOUT

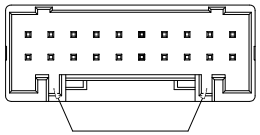

04P~10P Without Guideway
12P~40P With Guideway

东莞市乔业电子有限公司 WWW.JVT.LTD 2022.01.23 工程发行章

| CKL | A | B | CKL | A | B |
|---|---|---|---|---|---|
| 2*02 | 2.00 | 6.00 | 2*12 | 22.00 | 26.00 |
| 2*03 | 4.00 | 8.00 | 2*13 | 24.00 | 28.00 |
| 2*04 | 6.00 | 10.00 | 2*14 | 26.00 | 30.00 |
| 2*05 | 8.00 | 12.00 | 2*15 | 28.00 | 32.00 |
| 2*06 | 10.00 | 14.00 | 2*16 | 30.00 | 34.00 |
| 2*07 | 12.00 | 16.00 | 2*17 | 32.00 | 36.00 |
| 2*08 | 14.00 | 18.00 | 2*18 | 34.00 | 38.00 |
| 2*09 | 16.00 | 20.00 | 2*19 | 36.00 | 40.00 |
| 2*10 | 18.00 | 22.00 | 2*20 | 38.00 | 42.00 |
| 2*11 | 20.00 | 24.00 | | | |

| Version | Content of change | Date | Signature |
|---|---|---|---|
| | | | |
| | | | |
| | | | |

GENERAL TOLERANCE
0 ±0.35
.0 ±0.30
.00 ±0.20
.000 ±0.10

JVT 乔业连接器 JVT CONNECTORS

| Unit | mm | Scale | 1:1 | Date | 20220123 |
|---|---|---|---|---|---|

| Approved by | Check | Design | Standard | 2.0mm DIP WAFER | |
|---|---|---|---|---|---|
| LI | CLYDE | LU | P/N | JVT2060W46-2*XXSNP-D | |
| | | | Map title | 031 | Version A0 |